

✓

John Mc Crea.

W-188

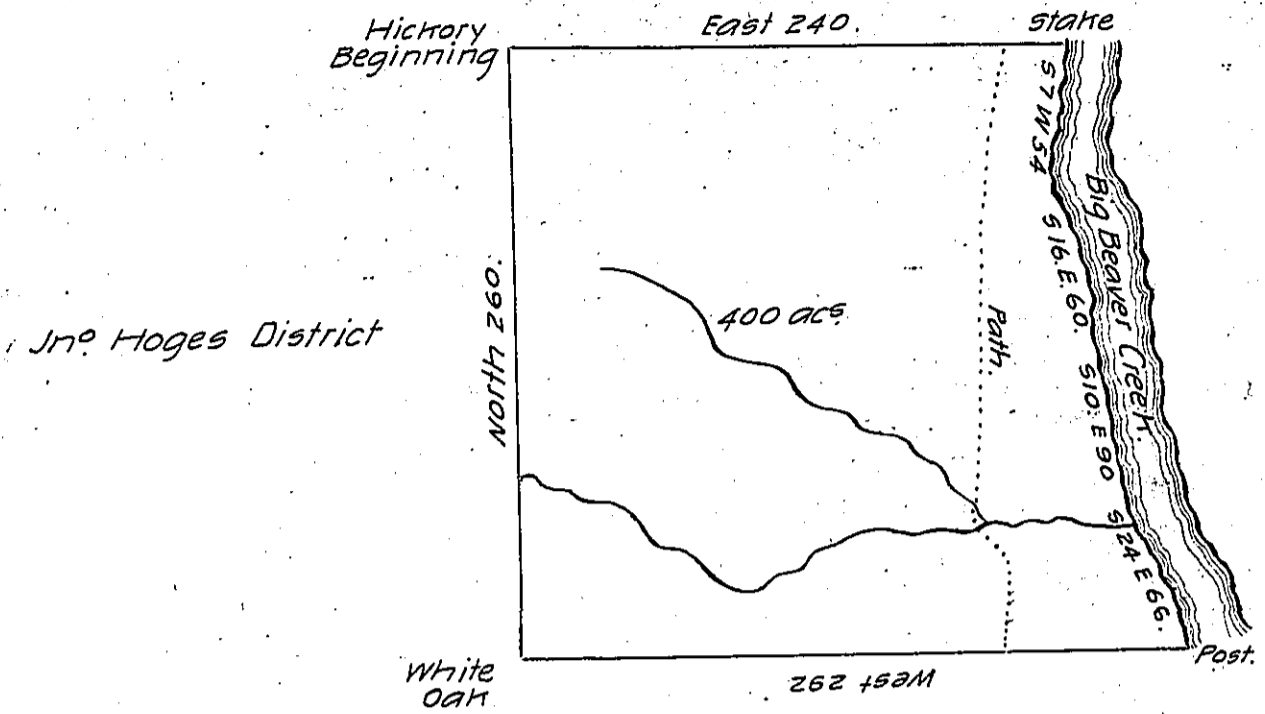

Jno Hoges District

C 153-161
Matthew McConnell, Broker.

The above is a Draught of a Survey made April the 1st 1794 in pursuance of a warrant granted to James Mc Crea for 400 acres of land dated the 14th day of April 1792 Situate North & West of Ohio—on the West Bank of Big Beaver Creek adjoining Matthew McConnell Broker Called Battle Ground Containing four hundred acres and allowance of Six pr Cent for Roads.

Jonathan Leet D.S.

To Daniel Brodhead Esqr
Surveyor General.

IN TESTIMONY that the above is a copy of the original remaining on file in the Department of Internal Affairs of Pennsylvania, made conformably to an Act of Assembly approved the 16th day of February, 1833, I have hereunto set my Hand and caused the Seal of said Department to be affixed at Harrisburg, this seventh day of March 1906.

Isaac D. Brown
Secretary of Internal Affairs.